

Installation & Maintenance Guide | Safety Boards

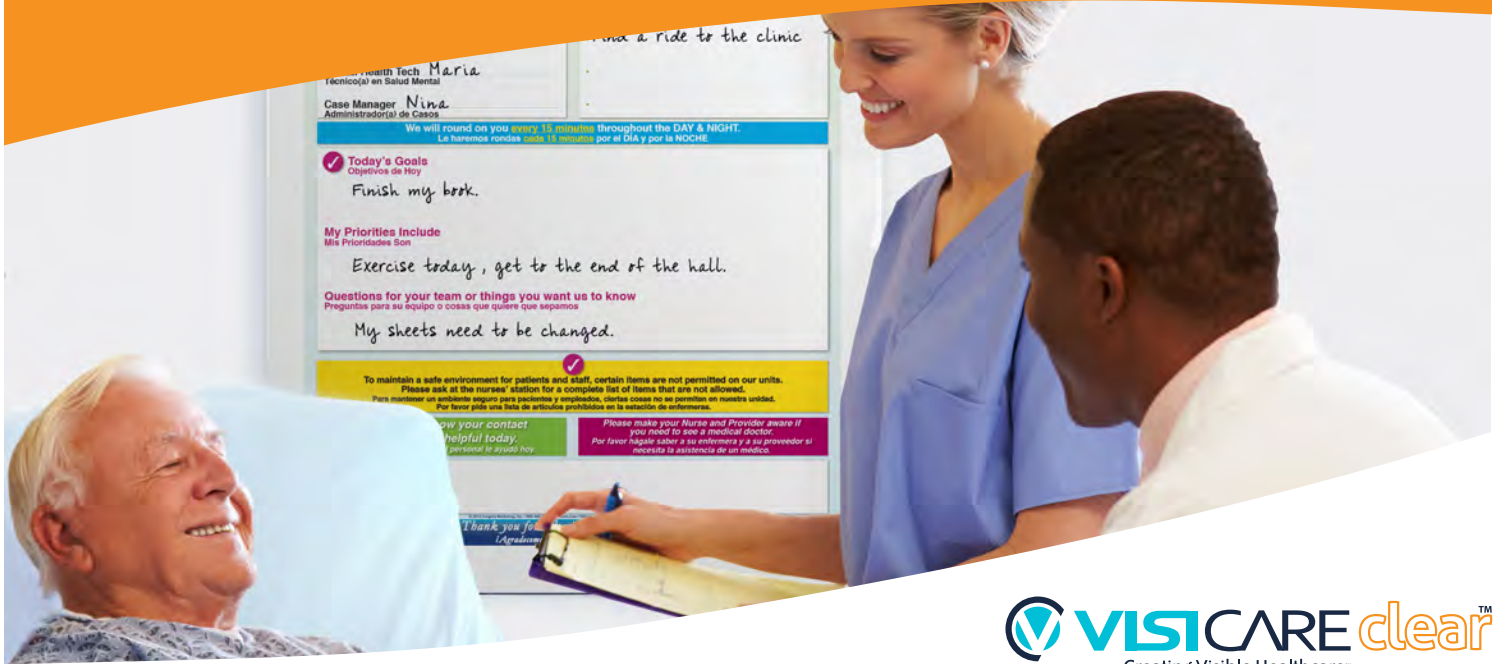

Welcome

Congratulations on your new VisiCareClear™ Safety Boards for your facility! Please review these important reminders before delivery and keep them handy for future reference.

What you'll need

- 1 Level
- 2 Marking Utensil
- 3 Drill
- 4 Safety Screws



Pre-Drilled
Recessed Holes



Rounded Corner

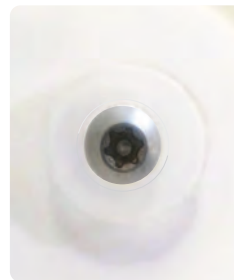

Safety Screw

Helpful Hints

Pre-Drilled Recessed Holes,
See Diagram Below

Edge Finishing, Rounded
Corners and Bullnose Sides

Safety Board Weight,
Typical Weight of a 24" x 36"
is 7.5 Lbs

Safety Board Depth,
1/4" Acrylic Thickness

Best Practices Tip: VisiCare™ recommends tamper-proof caulking to seal the safety board edges to the wall. Tamper-proof caulking contains properties to prevent idle tampering and vandalism that can endanger patients and staff. Care should be taken to reduce opportunities for attaching ligatures between the edges and the wall, especially when the surface of the wall is not perfectly flat, causing gaps between the wall and frame. Consider resurfacing walls to be completely flat before installation of VisiCareClear™ Safety Boards.

Submit a Claim

Report merchandise that arrived damaged within 30 days of delivery. Take photos of the damaged product(s) as well as the outer carton(s).

Contact customer service at **281.465.0040** to submit a claim.

Pre-Drilled Recessed Holes Diagram



Care and Maintenance

A

Erasing

Use a clean, soft, lint-free or micro-fiber cloth and apply light pressure to wipe clean. Lightly dampen the cloth with water for streak-free cleaning. Do not use paper towels or other abrasive materials, as they may cause micro scratches on the dry erase surface over time.

Cleaning

Dampen a soft, lint-free cloth with clean water and a mild, non-abrasive detergent. Wipe the surface thoroughly to remove all dry erase marker dust and any visible dirt. Professional safety and vinegar-based window cleaners may also be used for a streak-free surface. Immediately dry the safety surface after cleaning by using a separate lint-free soft dry cloth.

Disinfecting

Disinfectant sprays and sanitizing wipes commonly used in hospitals may be applied to the safety surface. It is recommended to follow any disinfection process or use of any cleansers harsher than typical safety cleaner or mild detergents by immediately wiping the safety surface again using a soft, clean cloth dampened with water to completely remove any residue of the chemical(s).

Scratches

To prevent scratching the surface, use only soft cleaning cloths on the dry erase surface. AVOID using any sharp objects near the safety surface, such as razor blades, metal scrapers, sharp objects, abrasive paper towels, abrasive cleansers, etc.

VisiCare™ Accessories

To order standard VisiCare™ markers, erasers or to customize them with your logo: Call **281.465.0040**
Email orders@visicare.com
Order Online visicare.com



Right to Left:
Microfiber Cling Erasers
Mini Badge Clip Markers



Round or Chisel Tip Markers

Protecting the Safety Surface

B

- 1** Do Not allow dirt and residue to remain on the board for an extended period of time.
- 2** Do Not use razor blades, metal cleaning tools or other sharp scrapers to clean safety surfaces.
- 3** Do Not allow metal parts of any equipment to contact the board or use brushes, squeegees, or other hard cleaning devices.
- 4** Do Not use coarse abrasive cleaning agents, powdered scouring compounds, bleach or ammonia-based sprays or solvents.
- 5** Watch for and prevent conditions that can damage the board.

USE IN
BEHAVIORAL HEALTH
OR HIGH RISK
PATIENT ROOMS!



KEEP FOR
FUTURE
REFERENCE!

